

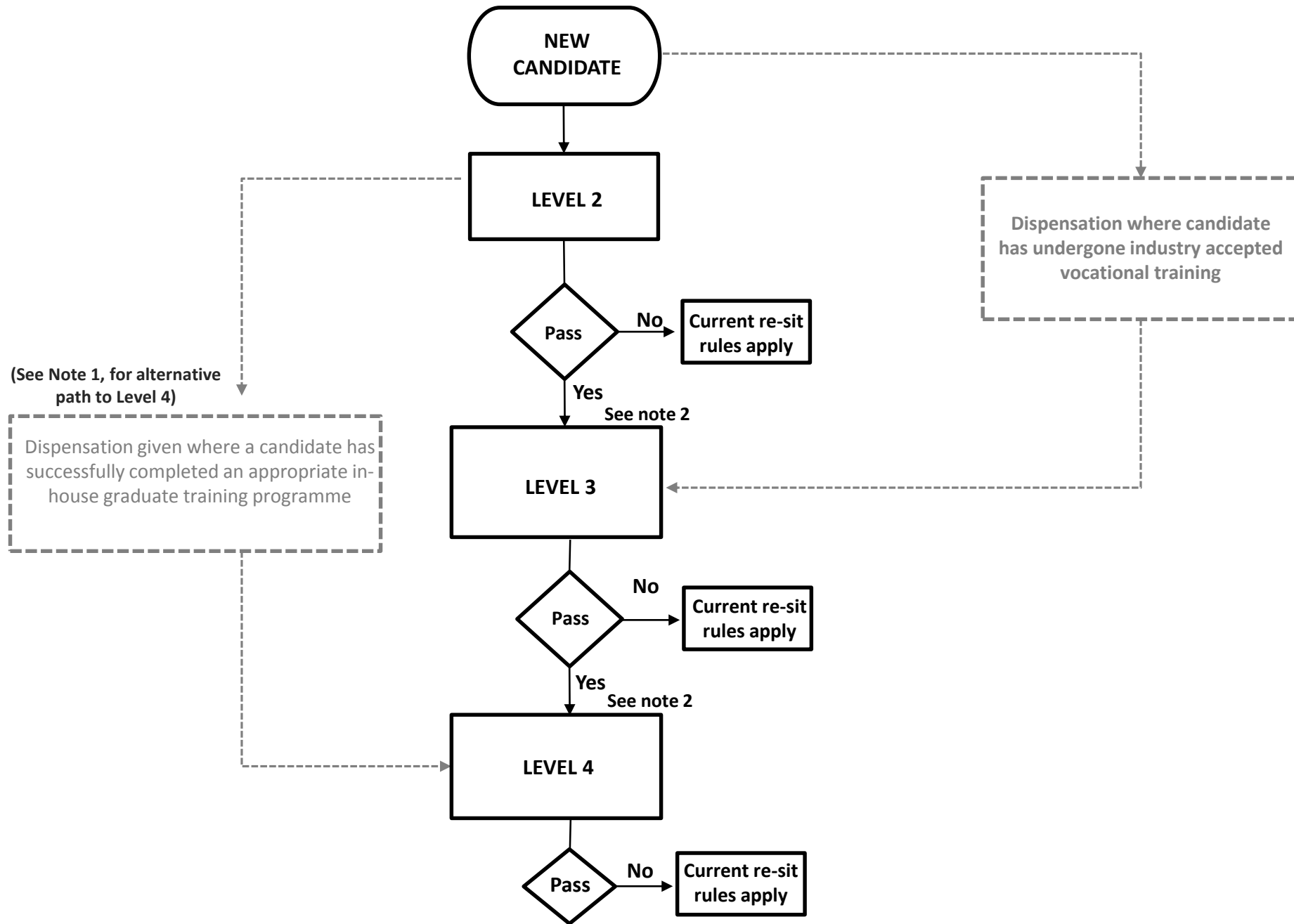

Progression through Levels 2 to 4 of IWCF Well Control Training



Note 1 - Certain job roles are exempt from the practical assessment associated with Level 3 training e.g. Engineer. Exempt candidates must take a knowledge test at an IWCF accredited test centre at Level 3 before progressing to Level 4.

Note 2 - Minimum 10 days booking procedure applies for all courses.



Progression through Levels 2 to 4 of IWCF Well Control Training

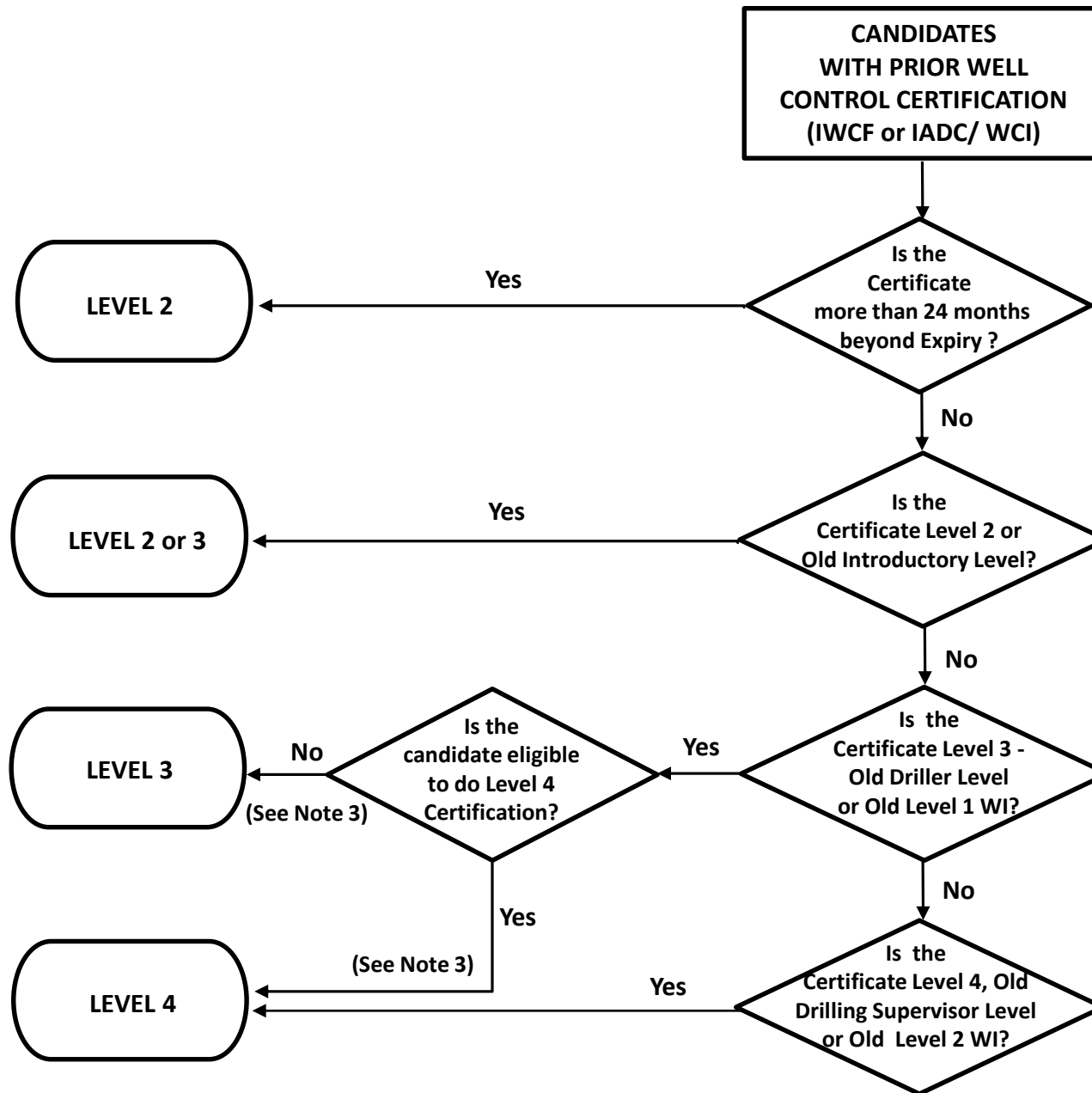

Note 3 - Candidates who have a critical role in well control e.g. Driller or Wireline Operator are recommended to undertake Level 3 training. If level 4 (supervisory) training is requested it is expected that the employer does so after undertaking a rigorous risk assessment and ensuring that sufficient role based training is being performed and documented to ensure that the candidate has the required competence in their critical role. Only candidates with a supervisory role are expected (recommended) to undertake Level 4 training.